

# RESIDENZIALE VIA BILLO'

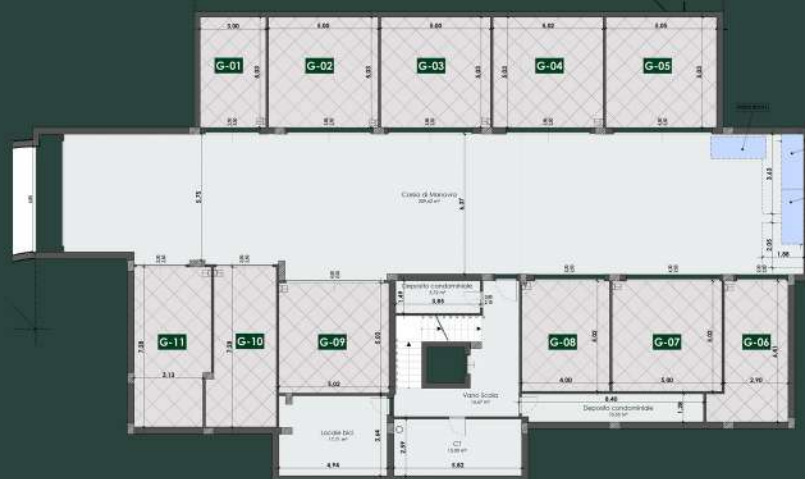

## EDIFICIO LOTTO 3

# BOX

PIANO INTERRATO

Box1	GARAGE	INTERRATO	18,44	50%	9,22	<b>9,22</b>
Box2	GARAGE	INTERRATO	28,49	50%	14,25	<b>14,25</b>
Box3	GARAGE	INTERRATO	28,45	50%	14,23	<b>14,23</b>
Box4	GARAGE	INTERRATO	28,62	50%	14,31	<b>14,31</b>
Box5	GARAGE	INTERRATO	30,07	50%	15,04	<b>15,04</b>
Box6	GARAGE	INTERRATO	24,29	50%	12,15	<b>12,15</b>
Box7	GARAGE	INTERRATO	27,70	50%	13,85	<b>13,85</b>
Box8	GARAGE	INTERRATO	22,67	50%	11,34	<b>11,34</b>
Box9	GARAGE	INTERRATO	28,16	50%	14,08	<b>14,08</b>
Box10	GARAGE	INTERRATO	23,92	50%	11,96	<b>11,96</b>
Box11	GARAGE	INTERRATO	28,75	50%	14,38	<b>14,38</b>
P.A.	POSTO AUTO	TERRA	12,50	20%	2,50	<b>2,50</b>