

RESIDENZIALE VIA BILLO'

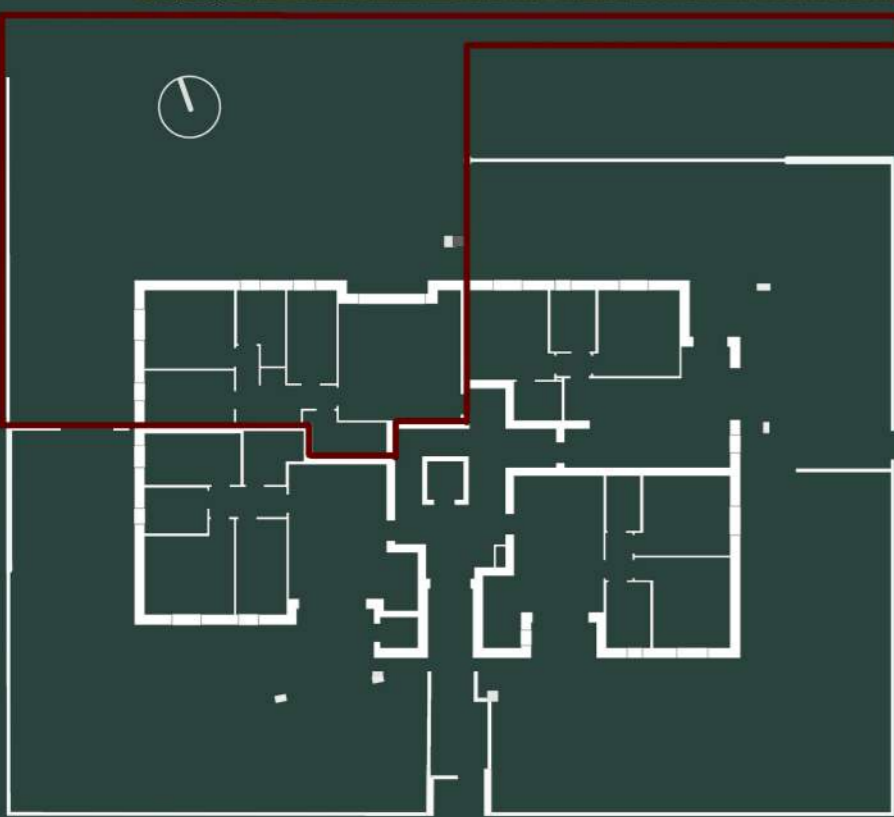

EDIFICIO LOTTO 1 APPARTAMENTO **04** PIANO TERRA

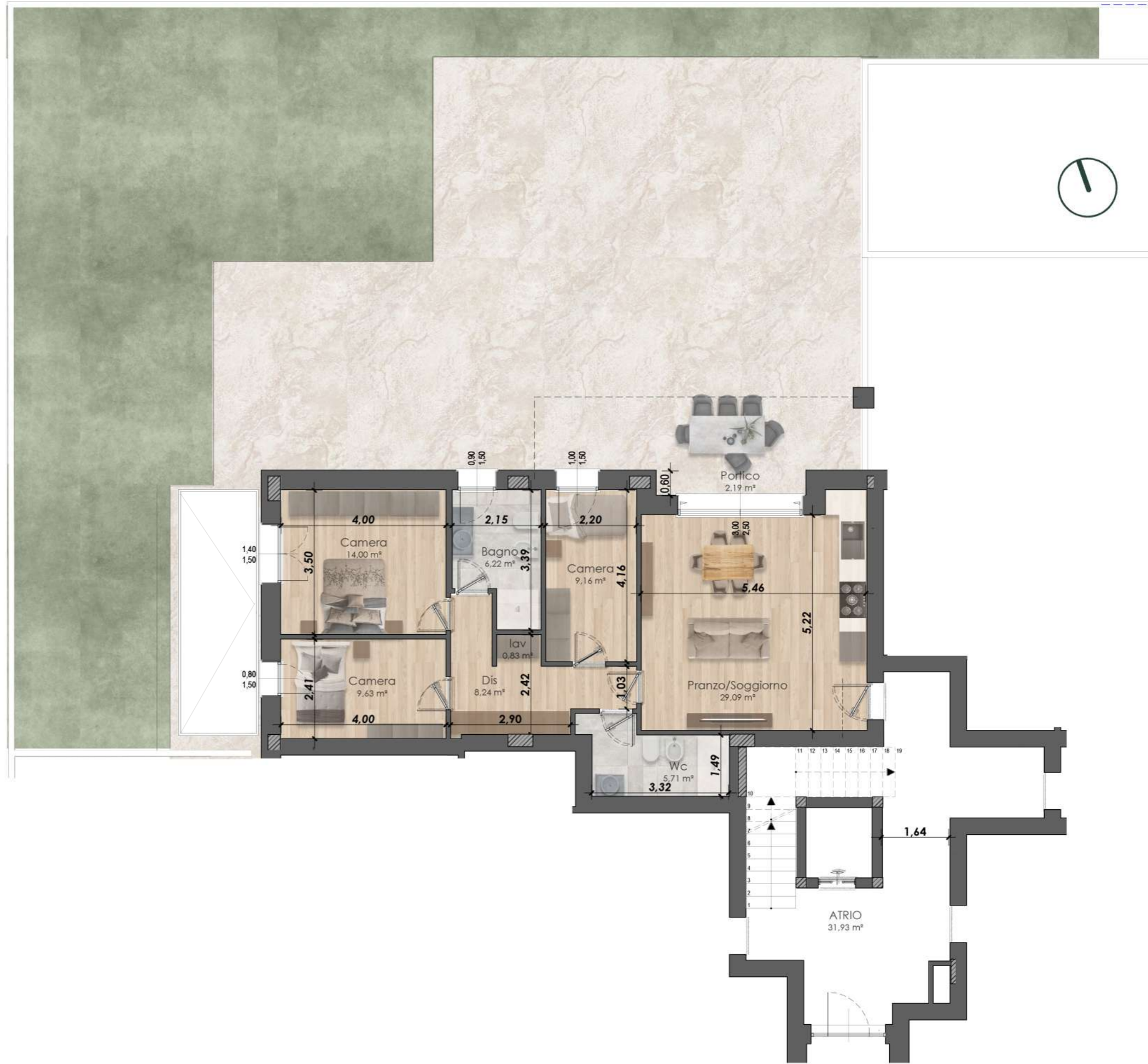

A4	APPARTAMENTO	TERRA	102,84	100%	102,84	147,74
	PORTICO	TERRA	18,84	85%	16,01	
	CORTILIVA	TERRA	268,90	10%	28,89	