

RESIDENZIALE VIA BILLO'

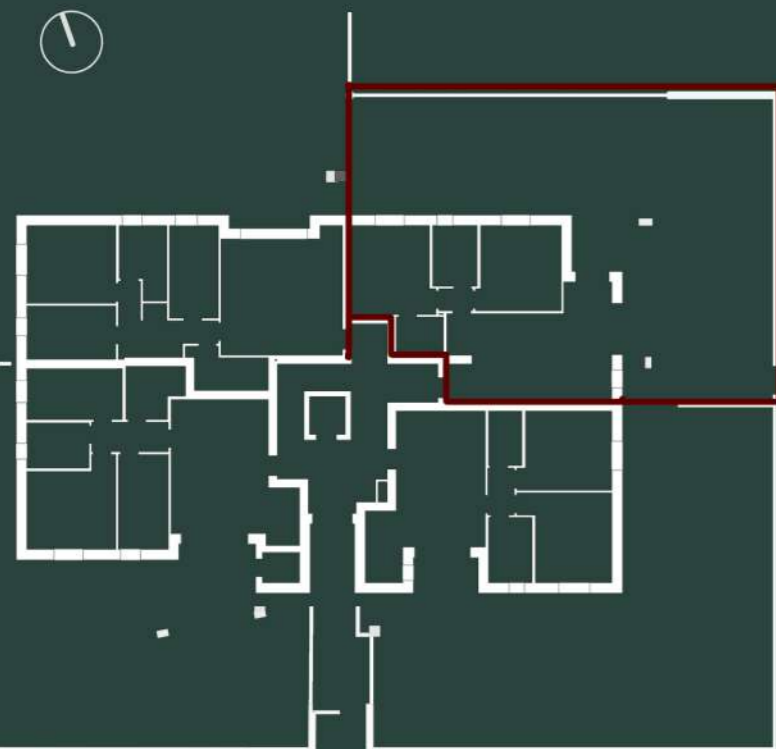

EDIFICIO LOTTO 1 APPARTAMENTO **03** PIANO TERRA



A3	APPARTAMENTO	TERRA	89,47	100%	89,47
	PORTICO	TERRA	14,28	85%	12,14
	CORTILIVA	TERRA	156,27	10%	15,63
					117,24